

# NEWFORD CRESCENT- PROPOSED ONE WAY SYSTEM PUBLIC CONSULTATION PLAN

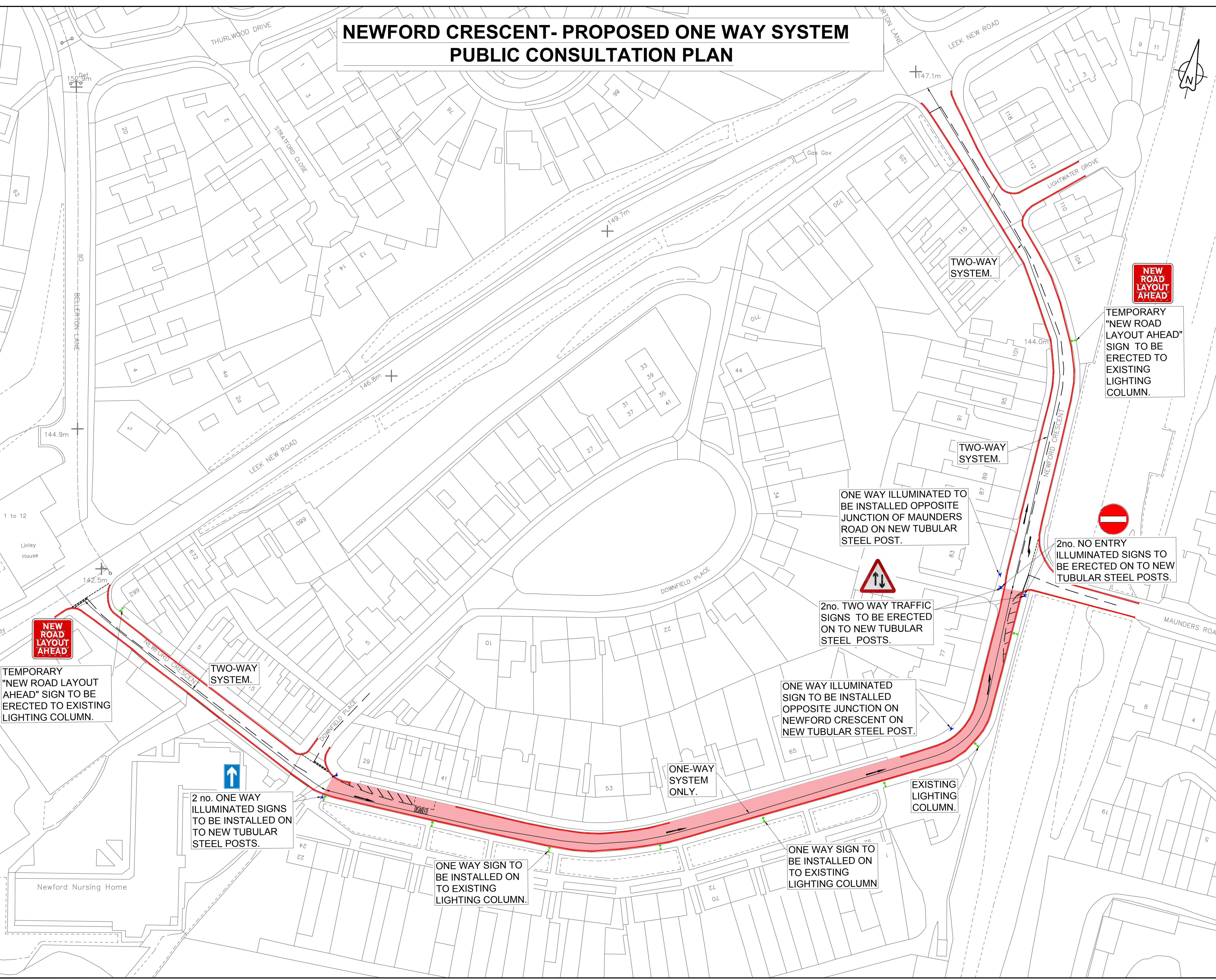

● Contractor to check all dimensions and report errors and omissions to the Engineer or Contract Administrator.  
 ● The Contractor is responsible for all setting out.  
 ● Do not scale from this drawing.  
 ● This Map is reproduced from the Ordnance Survey material with the permission of Ordnance Survey on behalf of H.M.S Office © Crown Copyright. Unauthorised reproduction infringes Crown Copyright and may lead to prosecution or civil proceedings.  
 Stoke-on-Trent City Council 100024286 2019  
 ● This drawing is the copyright of the City of Stoke on Trent Investment Planning & Regeneration and may not be loaned, copied or reproduced. It is not to be used for any offer quote, tender or construction purposes without the written consent of the Director.

**KEY:**  
 One Way System - Vehicles Travelling In One Direction Only.  
 Existing Double yellow lines.  
 Existing Road Lighting Column.  
 Proposed Illuminated sign to be mounted on new tubular steel post.

**NOTES:**  
 1. This drawing is for consultation purposes only.

**REVISION NOTES:**  
 No. DATE NOTE



PLACE GROWTH & PROSPERITY DIRECTORATE

Phil Cresswell B.Sc.(Hons), MCIAT, MAPM  
 Director: Place Growth & Prosperity

HIGHWAY ENGINEERING & STRUCTURES

Civic Centre,  
 Glebe Street,  
 Stoke-on-Trent,  
 ST4 1HH  
 Tel: 01782 234567  
 Fax: 01782 236997  
 DX 21058 Stoke -on-Trent

PROJECT NUMBER:  
 H0000493  
 PROJECT TITLE:  
 Newford Crescent

DRAWING TITLE:  
 Consultation Plan

DRAWING STATUS:  
 Draft  Contract  As Built

DRAWING FILE NAME:

DRAWN BY: I.ALI	SCALE: 1:500@A1
DATE: 02/10/20	CHECKED: P.A.YEARSLEY
DRAWING NUMBER: H0000493-CONS-01	REVISION: C01