

ISO A1 594mm x 841mm  
 Approved RG  
 Checked NM  
 Designer: DO  
 Project Management Initials  
 Last saved by: MANIFOLD.J(2019-02-19) Last Plotted: 2019-02-19  
 Filename: F:\EM\PROJECT\TRAFFIC - MHA P&P2 SOT COBRIDGE JUNCTION03 EXECUTION08 DESIGN02 SHEETS02 DETAILED DESIGN\60568723-SHT-30-0000-C-0100.DWG  
 Printed on: Post-Consumer Recycled Content Paper

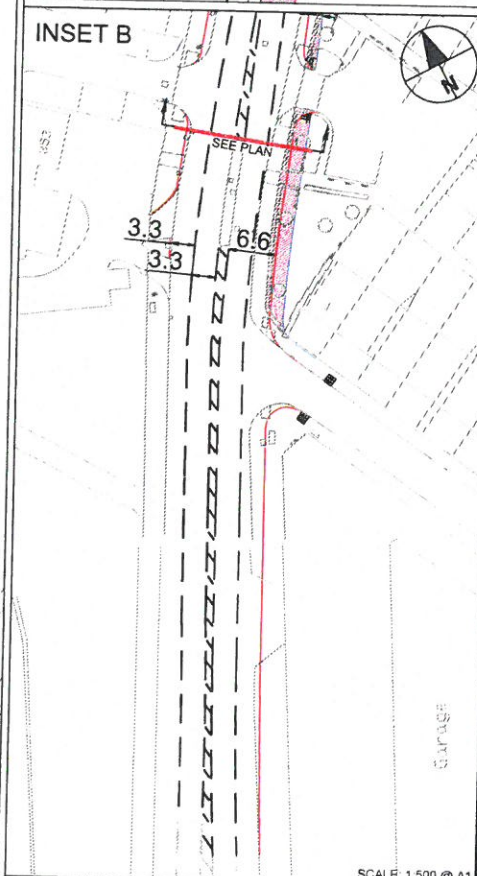
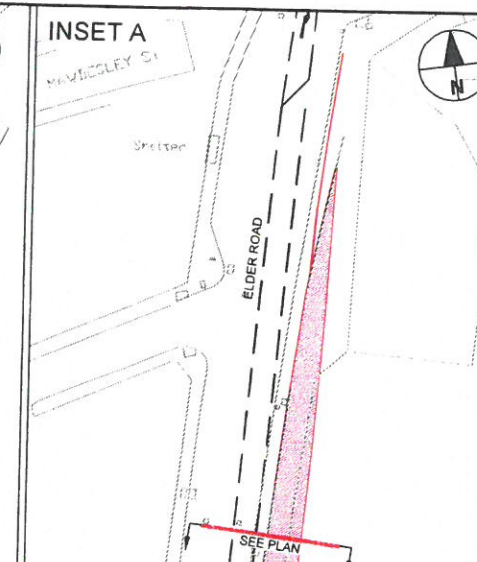
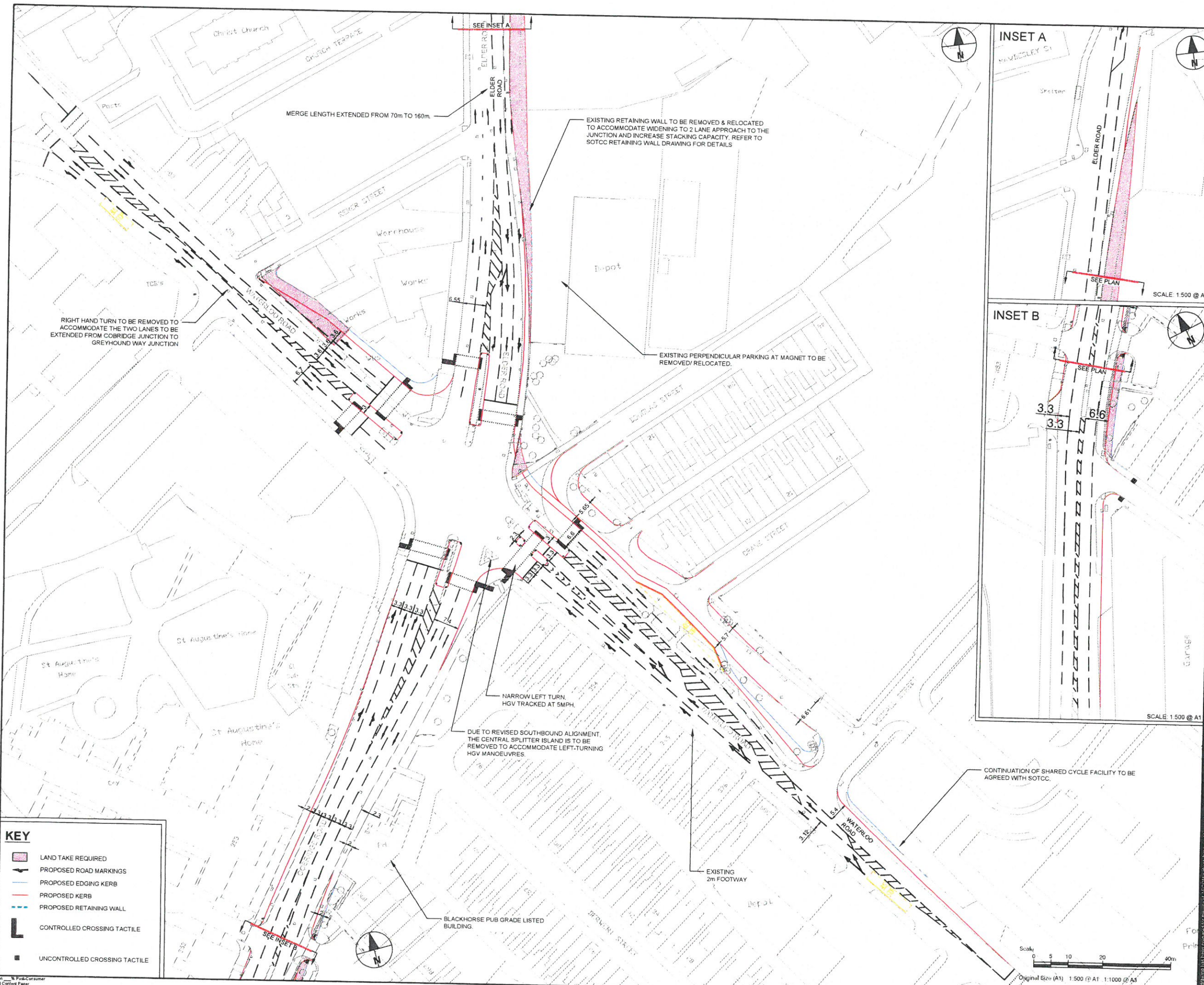

**PROJECT**  
 Cobridge Junction

**CLIENT**  
 Stoke-on-Trent City Council  
 Civic Centre,  
 Glebe St,  
 Stoke-on-Trent, ST4 1HH  
 tel: +44 (0)178 223 4567  
 www.stoke.gov.uk

**CONSULTANT**  
 AECOM  
 The Colmore Building  
 Colmore Circus Queensway  
 Birmingham  
 B4 6AT  
 +44 (0) 121 710 1100 tel  
 +44 (0) 121 710 1399 fax  
 www.aecom.com

**REGISTRATION**  
 Reproduced from the Ordnance Survey map with the permission of the controller of H.M. Stationery Office. © Crown copyright reserved. Licence no. 100024286 2016.

- NOTES**
1. THE CONTRACTOR IS TO DETERMINE AND CONFIRM THE LOCATION OF STATUTORY UNDERTAKERS PLANT PRIOR TO UNDERTAKING ANY WORKS.
  2. THE CONTRACTOR SHALL ENSURE THAT SAFE METHOD OF WORK IS IN PLACE PRIOR TO BREAKING GROUND AND SHALL UNDERTAKE HAND DIGGING IF EXCAVATIONS ARE CLOSE TO LIVE SERVICES SUCH AS GAS MAINS AND ELECTRICAL CABLES.
  3. CONTRACTOR TO CONFIRM THE REMOVAL OF STREET FURNITURE WITH PROJECT MANAGER PRIOR TO REMOVAL.
  4. ALL UNITS ARE IN METRES UNLESS OTHERWISE STATED.
  5. ALL WORKS SHALL BE CARRIED OUT IN ACCORDANCE WITH THE CONTRACT SPECIFICATION AND THE MANUAL OF CONTRACT DOCUMENTS FOR HIGHWAY WORKS INCLUDING REVISION/AMENDMENTS AND ANY CLIENT SPECIFIC ADDITIONAL OR SUBSTITUTE CLAUSES.

**ISSUE/REVISION**

NR	DATE	DESCRIPTION
7	19.02.2019	DETAILED DESIGN ISSUE
6	31.01.2019	DRAFT FOR COMMENT
5	17.09.2018	DRAFT FOR COMMENT
4	05.09.2018	DRAFT FOR COMMENT
3	28.08.2018	DRAFT FOR COMMENT
2	11.04.2018	DRAFT FOR COMMENT
1	05.04.2018	DRAFT FOR COMMENT

**DRAFT COPY**

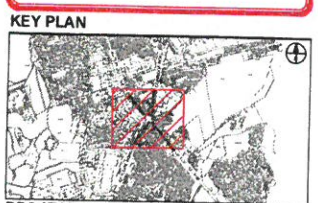

**SHEET TITLE**  
 GENERAL ARRANGEMENT  
 SHEET 1 OF 1

**SHEET NUMBER**  
 60568723-SHT-30-0000-C-100

