

KING'S HALL

CAR PARK

EXISTING NO LOADING  
MON - FRI 8:00 - 9:30am  
4:00 - 6:00pm  
SATURDAY  
8:00 - 9:30am  
NOON - 2pm  
RESTRICTIONS TO REMAIN

EXISTING EASTBOUND BUS  
LANE TO BE REMOVED  
BETWEEN KINGSWAY AND  
GLEBE STREET

YELLOW BOX TO BE PROVIDED

EXISTING NO LOADING  
MON - FRI 8:00 - 9:30am  
4:00 - 6:00pm  
SATURDAY  
8:00 - 9:30am  
NOON - 2pm  
RESTRICTIONS TO REMAIN

CAR PARK

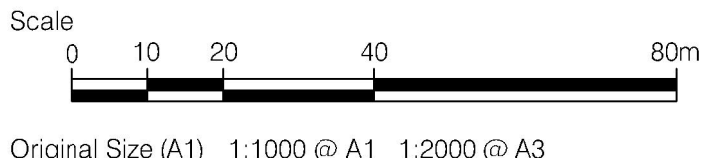

This drawing has been prepared for the use of AECOM's client. It may not be used, modified, reproduced or relied upon by third parties, except as agreed by AECOM or as required by law. AECOM accepts no responsibility, and denies any liability whatsoever, to any party that uses or relies on this drawing without AECOM's express written consent. Do not scale this document. All measurements must be obtained from the stated dimensions.



PROJECT

BUS LANE 5:  
CHURCH STREET,  
STOKE

CLIENT

Stoke-on-Trent  
City Council

Civic Centre,  
Glebe St,  
Stoke-on-Trent, ST4 1HH  
tel: +44 (0)178 223 4567  
www.stoke.gov.uk



City of  
Stoke-on-Trent

CONSULTANT

AECOM  
The Colmore Building  
Colmore Circus Queensway  
Birmingham  
B4 6AT  
+44 (0) 121 710 1100 tel  
+44 (0) 121 710 1399 fax  
www.aecom.com  
REGISTRATION

Reproduced from the Ordnance Survey map with the  
permission of the controller of H.M. Stationery Office.  
© Crown copyright reserved. Licence no. 100024266.

KEY

- EXISTING ROAD MARKINGS
- PROPOSED ROAD MARKINGS
- PROPOSED KERBLINE
- PRINCIPAL PARKING AREAS

ISSUE/REVISION

ISSUE/REVISION	DATE	DESCRIPTION
A	11/12/2018	CLIENT COMMENTS
-	06/12/2018	FIRST ISSUE
I/R	DATE	DESCRIPTION

KEY PLAN

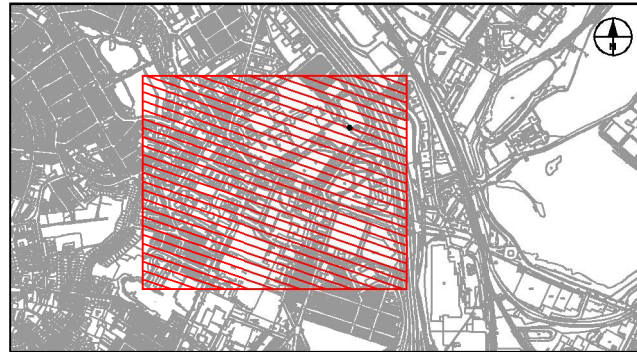

PROJECT NUMBER

60572134

SHEET TITLE

BUS LANE 5  
TRAFFIC REGULATION ORDER  
SHEET 1 OF 1  
SHEET NUMBER

60572134-TRO-20-0005-C-0001